

**RAYAT SHIKSHAN SANSTHA'S
RAJARSHI CHHATRAPATI SHAHU COLLEGE, KOLHAPUR**

DEPARTMENT OF GEOGRAPHY

2024-25

B. A. III SEM-V

Paper-VII Evolution of Geographical Thoughts

Students Project

| Sr. No. | Name of the students | Project Topic |
|---------|--------------------------------|---|
| 1 | Bhosale Sonali Baban | Contribution of Greek & Roman |
| 2 | Ghurake Jaswanti Ramchandra | German Schools of Geography : Alexander Von Humboldt |
| 3 | Gode Om Nilkanth | American Schools of Geography : W. M. Davis |
| 4 | Kamble Omkar Ajay | British Schools of Geography : Halford Mackinder |
| 5 | Khondal Pooja Babaso | French Schools of Geography : Vidal-D-La-Blache |
| 6 | Kamble Shraddha Chandrashekhar | Determinism vs Possibilism |
| 7 | Whavale Arun Ananda | Physical vs Human Geography |



Head

**Department of Geography
Rajarsi Chh. Shahu College, Kolhapur**



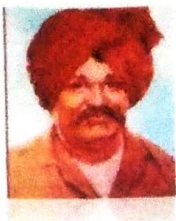

**H.C. PRINCIPAL
R.C. SHAHU COLLEGE
KOLHAPUR**



**RAYAT SHIKSHAN SANSTHA'S
RAJARSHI CHHATRAPATI SHAHU COLLEGE, KOLHAPUR**

DEPARTMENT OF GEOGRAPHY

2024-25

B. A. III SEM-V

Paper-VIII Geography of India

Students Project

| Sr. No. | Name of the students | Project Topic |
|---------|--------------------------------|---|
| 1 | Bhosale Sonali Baban | India : Location, Extent & Boundaries |
| 2 | Ghurake Jaswanti Ramchandra | The Himalayan Mountains |
| 3 | Gode Om Nilkanth | Indian Islands |
| 4 | Kamble Omkar Ajay | Major Forests Types of India |
| 5 | Khondal Pooja Babaso | Distribution of Iron Ore in India |
| 6 | Kamble Shraddha Chandrashekhar | Importance of Agriculture in Indian Economy |
| 7 | Whavale Arun Ananda | Sugarcane Distribution in India |

Head
Department of Geography
Rajarsi Chh. Shahu College, Kolhapur

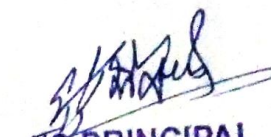

PRINCIPAL
R.C. SHAHU COLLEGE
KOLHAPUR



**RAYAT SHIKSHAN SANSTHA'S
RAJARSHI CHHATRAPATI SHAHU COLLEGE, KOLHAPUR**

DEPARTMENT OF GEOGRAPHY

2024-25

B. A. III SEM-V

Paper-IX Population Geography

Students Project

| Sr. No. | Name of the students | Project Topic |
|---------|--------------------------------|---|
| 1 | Bhosale Sonali Baban | Significance of Population Geography |
| 2 | Ghurake Jaswanti Ramchandra | Sources of Population Data |
| 3 | Gode Om Nilkanth | Population Growth Theory of Malthus |
| 4 | Kamble Omkar Ajay | Population Dynamics : Mortality & Fertility |
| 5 | Khondal Pooja Babaso | Demographic Transition Theory of Notestin |
| 6 | Kamble Shraddha Chandrashekhar | Population Composition : Age & Sex |
| 7 | Whavale Arun Ananda | Rural & Urban composition of Population |

Head
Department of Geography
Rajarsi Chh. Shahu College, Kolhapur

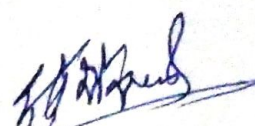

H.C. PRINCIPAL
R.C. SHAHU COLLEGE
KOLHAPUR