

RAYAT SHIKSHAN SANSTHA'S
RAJARSHI CHHATRAPATI SHAHU COLLEGE, KOLHAPUR
DEPARTMENT OF GEOGRAPHY

Field Visit for Village Survey

Entitled

'SOCIO-ECONOMIC STATUS OF NANDWAL VILLAGE IN KARVEER TAHSIL'

on

3rd December, 2024

NOTICE

Date: - 24/11/2024

All the B. A. Part-III students are hereby informed that, the Geography department has organized Field Visit for Village Survey entitled '*SOCIO-ECONOMIC STATUS OF NANDWAL VILLAGE IN KARVEER TAHSIL*' on 3rd December, 2024 'Filed Visit at Nandwal Village Tal. Karveer' on 3rd December, 2024 at 8.30 am. So all students should remain present along with tiffin box and note book. This visit is compulsory to all B. A. Part-III students. Students have to submit one day field visit report during final practical examination.

There are separate marks for field visit report.

Note: Dress code and college ID card is compulsory.



Head

Department of Geography
Rajarsi Chh. Shahu College, Kolhapur

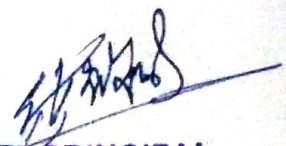

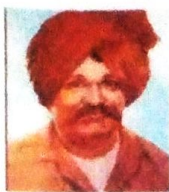

H.C. PRINCIPAL
R.C. SHAHU COLLEGE
KOLHAPUR



RAYAT SHIKSHAN SANSTHA'S
RAJARSHI CHHATRAPATI SHAHU COLLEGE, KOLHAPUR
DEPARTMENT OF GEOGRAPHY

Field Visit for Village Survey entitled
'SOCIO-ECONOMIC STATUS OF NANDWAL VILLAGE IN KARVEER TAHSIL'
On 3rd December, 2024

REPORT

Date: - 04/12/2024

As a part of the academic requirement of the Department of Geography, the B.A.III year students conducted a field visit to Nandwal Village, located in Karveer Tahsil of Kolhapur District, Maharashtra. The primary objective of the visit was to study and analyse the socio-economic conditions of the village based on data collected through household surveys, personal interviews, observation, and interaction with local residents.

Nandwal is a small agrarian village situated in Karveer Tahsil, approximately 10 km from Kolhapur city. This report presents the findings related to population characteristics, education, occupation, income, land use, housing conditions, amenities, and overall living standards.

Total 07 students along with four faculties Dr. M. D. Kadam, Dr. B. B. Ghurake, Dr. A. H. Patil & Mr. R. Y. Kamble from Department of Geography were actively participated in this field survey.

No. of Beneficiaries: 07

Outcomes:

1. Understanding of Rural Demographic Structure.
2. Clarity about Occupational Patterns
3. Realization of Agricultural Dependence.
4. Observation of Housing and Living Standards.
5. Awareness of Social and Cultural Aspects



Head

Department of Geography
Rajarsi Chh. Shahu College, Kolhapur

I/C PRINCIPAL
R.C. SHAHU COLLEGE
KOLHAPUR



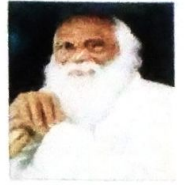
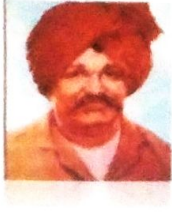

**RAYAT SHIKSHAN SANSTHA'S
RAJARSHI CHHATRAPATI SHAHU COLLEGE, KOLHAPUR**

DEPARTMENT OF GEOGRAPHY

Academic Year : 2024-25

Field Visit for Village Survey

entitled

'SOCIO-ECONOMIC STATUS OF NANDWAL VILLAGE IN KARVEER TAHSIL'

on

3rd December, 2024

ATTENDANCE

Sr. No.	Name of the Students	Signature
1	KHONDAL POOJA BABASO	
2	WHAVALA ARUN ANANDA	
3	BHOSALE SONALI BABAN	
4	GHURAKE JASWANTI RAMCHANDRA	
5	GODE OM NILKANTH	
6	KAMBLE SHRADDHA CHANDRASHEKHAR	
7	KAMBLE OMKAR AJAY	
Teachers Representative		
1	Dr. M. D. Kadam	
2	Dr. B. B. Ghurake	
3	Dr. A. H. Patil	
4	Mr. R. Y. Kamble	

Head
Department of Geography
Rajarshi Chh. Shahu College, Kolhapur



PRINCIPAL
R.C. SHAHU COLLEGE
KOLHAPUR